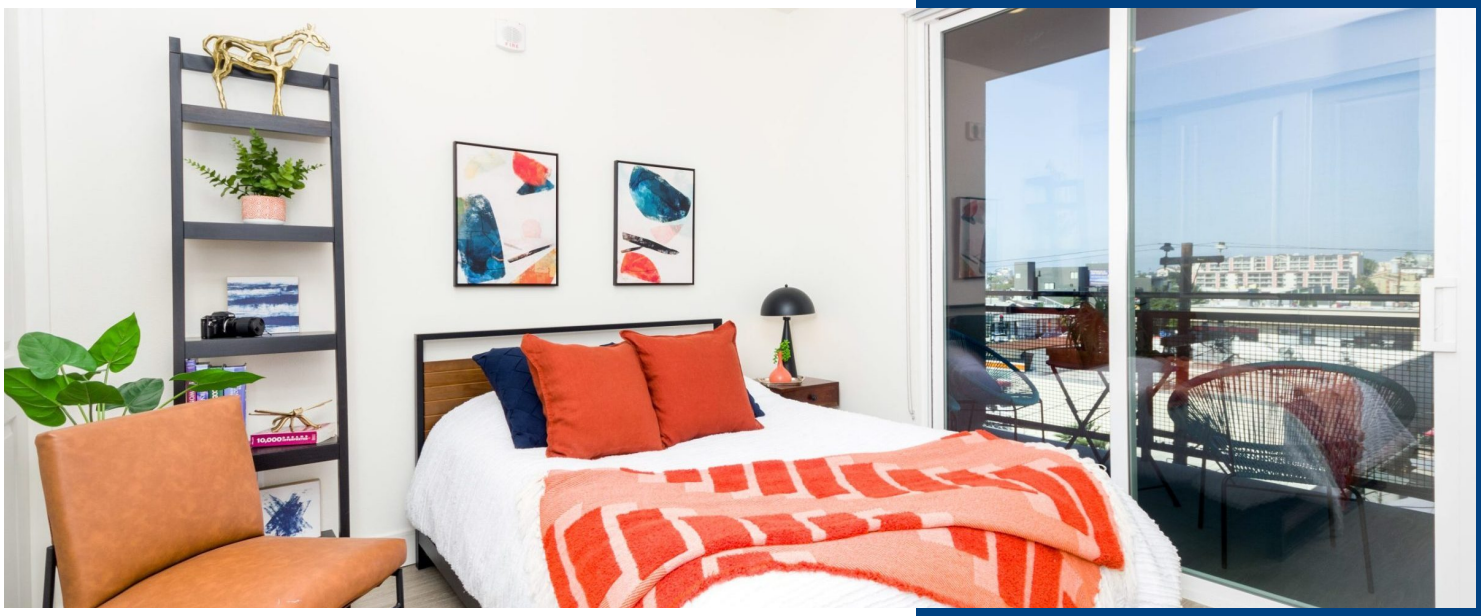





THE ABINGTON

Description

This project consists of the new construction of a 5-story multifamily apartment building featuring 48 modern residential units, a rooftop deck, commercial space at the street level, and a grade-level podium parking structure. Designed as a luxury ground-up condominium-style development, the building showcases contemporary exterior architecture and refined interior finishes throughout all units and common areas.

The amenities include an elevated rooftop space equipped with BBQ stations, seating areas, and communal gathering zones. The structure integrates a first-level podium parking garage to provide secure and efficient resident parking while maximizing overall site use. The project delivers a high-end living experience with a blend of residential comfort, urban convenience, and modern design.

Location

North Park, CA

Size

36,402 SF

R&R
RICHARD&RICHARD
Construction Company, Inc.